Name of the applicant's

Mrs. Gavini Leela Kumari

Mr. Palaparthi Venkata Naga Srinivas

Gaddam Venu

Jeevan Devandla

Gulivindala Sri Lakshmi Sarojini

Doppalapudi Sri Sai Teja

Mudraboina Durgarao

Bapatla Engineering College

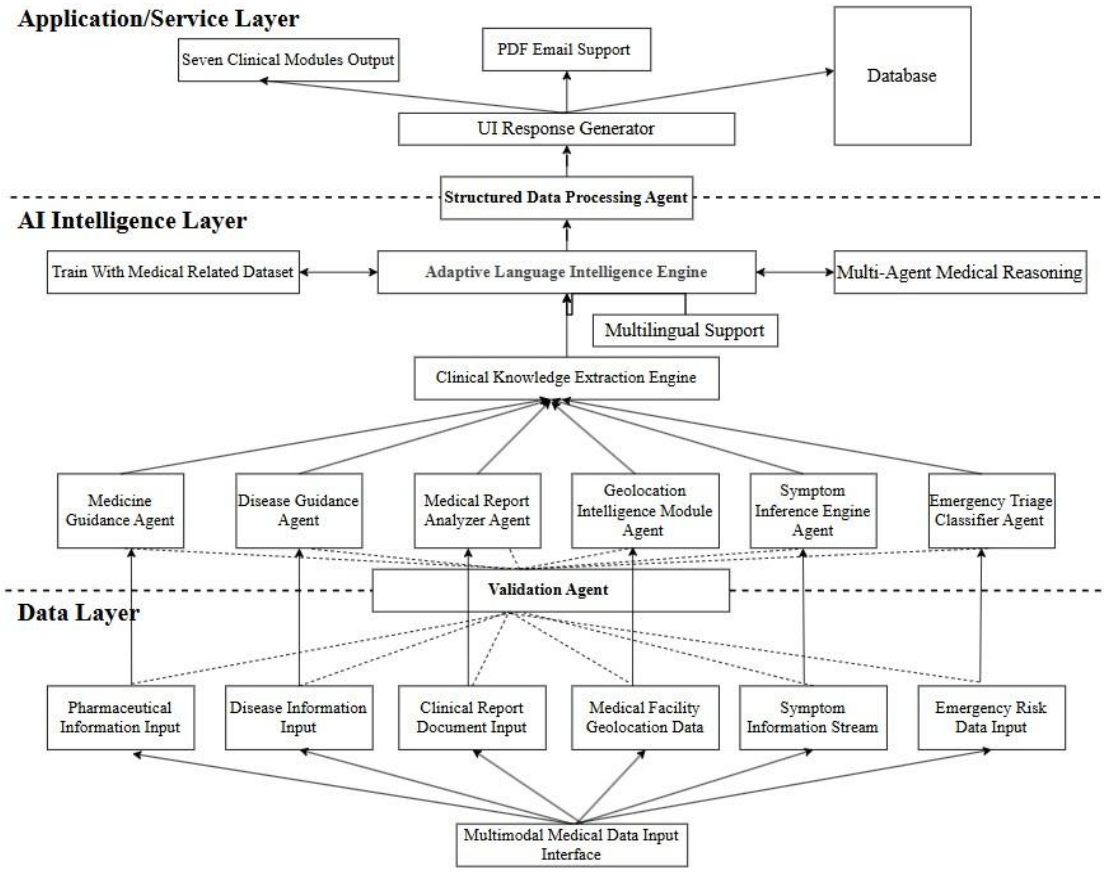

FIG 1 Multi-Layer Intelligent Medical Assistance System Architecture

G.V. Leela Kumari
(Gavini Leela Kumari)

P. V Naga Srinivas
(Palaparthi Venkata Naga Srinivas)

G. Venu
(Gaddam Venu)

D. Jeevan
(Jeevan Devandla)

G.S.L. Sarojini
(Gulivindala Sri Lakshmi Sarojini)

D. Sri Sai teja
(Doppalapudi Sri Sai Teja)

M. DurgaRao
(Mudraboina Durgarao)

(Principal, Bapatla Engineering College)

Mrs. Gavini Leela Kumari
Mr. Palaparthi Venkata Naga Srinivas
Gaddam Venu
Jeevan Devandla
Gulivindala Sri Lakshmi Sarojini
Doppalapudi Sri Sai Teja
Mudraboina Durgarao
Bapatla Engineering College

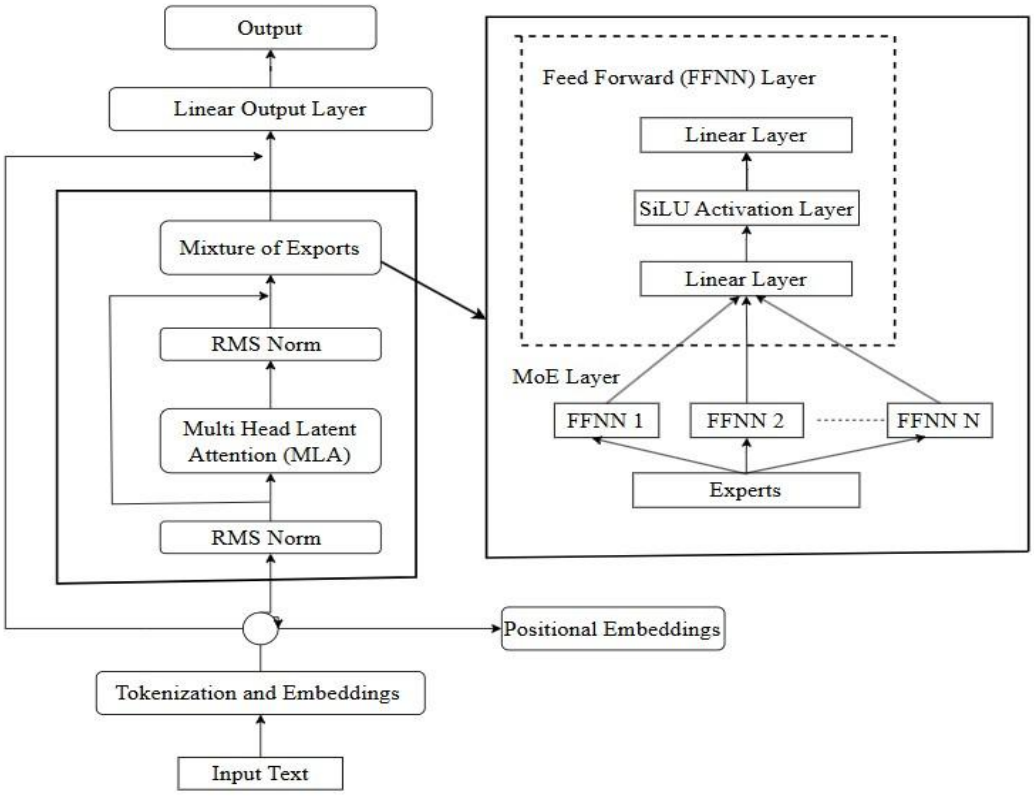

FIG 2 Illustrative Architecture of a Transformer-Based Language Model Including a Mixture-Of-Experts Processing Layer

(Gavini Leela Kumari)

(Palaparthi Venkata Naga Srinivas)

(Gaddam Venu)

(Jeevan Devandla)

(Gulivindala Sri Lakshmi Sarojini)

(Doppalapudi Sri Sai Teja)

(Mudraboina Durgarao)

(Principal, Bapatla Engineering College)